

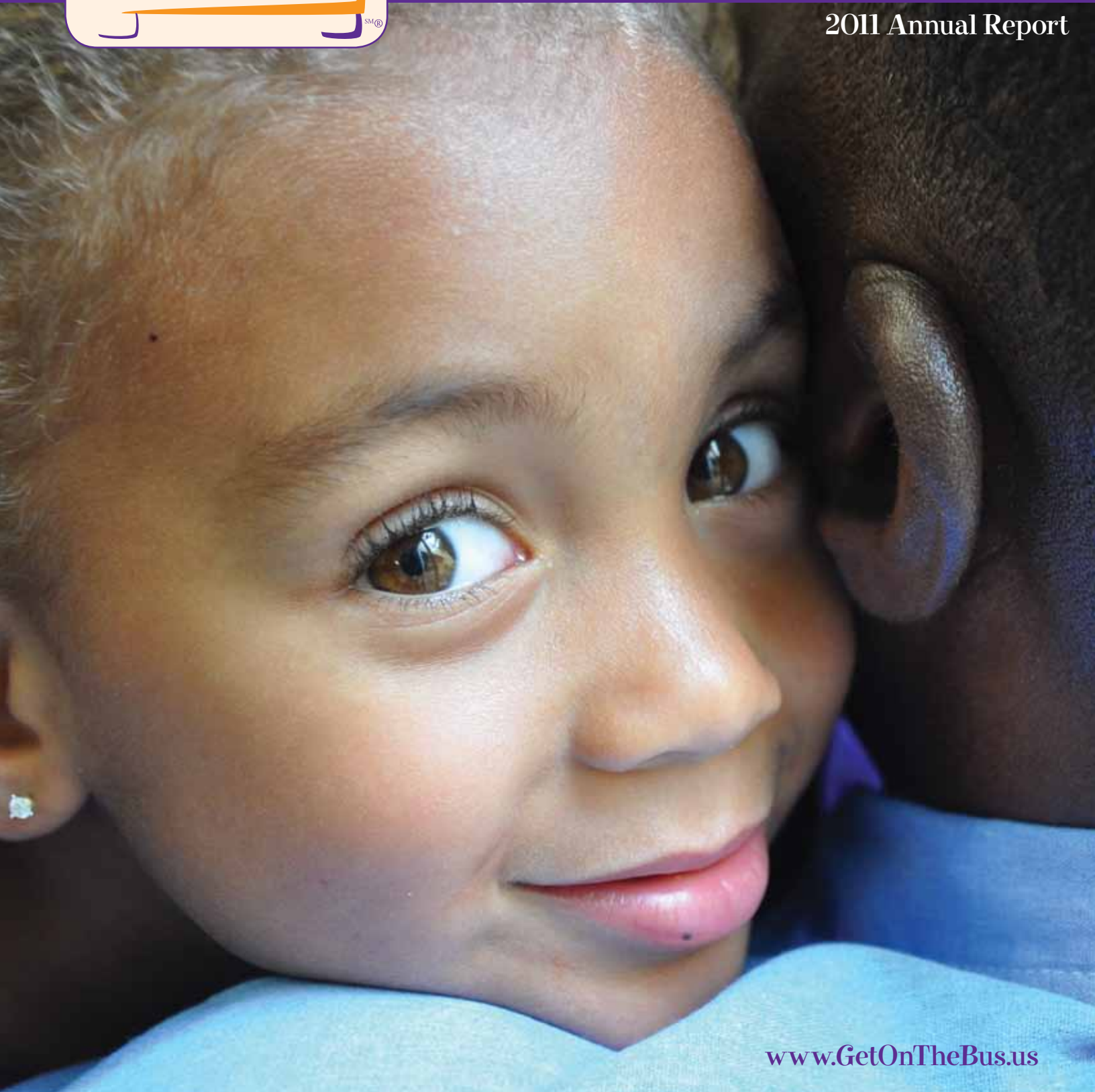

# Uniting children with their mothers and fathers in prison.

2011 Annual Report





## Letter from the Founder and Executive Director

**A**t **Get On The Bus**, we always strive to think of our mission through the eyes of the children. Year after year children of all ages say the same thing over and over again:

“This is the best day of my whole life!”

Going to a prison on a long bus ride is the best day of their lives? Indeed it is. The children are telling us, with their words, drawings, tears, and hugs that the parent-child bond is core to their being and development. When the family bonds are broken due to incarceration, children endure a sentence every bit as long and isolating as their mother or father. As one grandmother phrased it, “She did the crime, but we all do the time.”

Through the eyes of the children, we learn that time spent in a prison visiting room can be sacred and healing. We see little girls dancing on their father’s feet. We see babies met and held for the first time. One mother learned just before **Get On The Bus** that she will be released in December. “For the first time in my nine year old daughter’s life, I will be on the outside for Mother’s Day.” We see hope for a new start, a second chance, an opportunity to be a family again.

But we also see heartbreak as last hugs are held for long moments and good byes are whispered through tears. After 12 years it never gets easier to bear witness to this pain, but we have learned to transform it into passion for our mission of uniting families.

Thank you for supporting, sharing, and embracing our vision. If you are considering year-end donations, and can give again to GOTB, a donation envelope is enclosed. Whatever you can give would be most appreciated. Thanks to you, 1,357 children had the best day ever. Thanks, to you, 1,357 children remembered what it feels like to rest in the arms of their mother or father.

*Sister Suzanne Jabro, CSJ*  
Founder

*Katherine Culpepper*  
Executive Director



*“You changed my life completely! Because of Get On The Bus I now have a future. If I were to get out tomorrow, I now have a family to go to.”*

– Father, CTF



## Making History One Prison At A Time

**F**or the first time ever, Get On The Bus brought children to the prisons at San Quentin and Folsom—the very symbols of California’s correctional justice system. Johnny Cash may have given Folsom the blues, but GOTB filled it with a sea of purple shirts and the sounds of love. At San Quentin, the sounds of love were trumpeted by the Hatt’s Motorcycle Club whose members escorted the bus from St. Sebastian’s Parish Hall in Larkspur to the gates of the prison on their Harley Davidsons.

Get On The Bus envisions a day when all 33 of the state’s prisons will recognize the importance of maintaining strong family bonds during incarceration and the benefits of visiting for both prisoners and their families. In 2011, the program took place at nine prisons, representing 100% coverage of the state’s women’s facilities and 23% of the state’s men’s facilities.

At Get On The Bus, we never lose sight of the fact that nearly **200,000 children in California have a parent in state prison** who want, more than anything, to visit their mother or father. We are moving ever toward systemic change one prison, one bus, one family at a time.

|                     | Children     | Parents    | Caregivers | Families   | # of Buses |
|---------------------|--------------|------------|------------|------------|------------|
| Mother’s Day Totals | 706          | 295        | 253        | 298        | 29         |
| Father’s Day Totals | 651          | 300        | 304        | 299        | 27         |
| <b>TOTALS</b>       | <b>1,357</b> | <b>595</b> | <b>557</b> | <b>597</b> | <b>56</b>  |



*“Get On The Bus is the nicest thing that has ever happened to my family. It’s like winning the lottery—but better.”*

*– Grandmother*

## Mother Knows Best

**W**e met Anna as she traveled to the California Men’s Colony in San Luis Obispo with her 13 year old son. She struggles raising him as a single mother, but is a thoughtful and very conscientious parent.

When Anna received a request to participate in **Get On The Bus** from her son’s father, she shared that she, “felt God’s hand in it.” In filling out the registration forms she put aside her own heartbreak and history to do what she believed to be best for her son who was adamant that he did not want to go.

As she chatted with volunteers on the four hour bus ride while accompanying her less than

enthusiastic teen, she stated firmly and with a mother’s conviction, “someday he will thank me for this.”

Despite his insistence that he had nothing to talk about, Anna’s son and his father talked through the entire three hour visit. Anna gave them their space. As the visit came to an end, the formerly nonchalant young man hugged his father and shed tears as they parted.

**Get On The Bus** never fails to reveal the beauty of the human soul. In this case, a mother’s selfless love and gentle push tore down walls and created the opportunity for new beginnings.

# Financial Report

A big THANK YOU to every single person, church, school, business and foundation that generously invested in the mission of **Get On The Bus**. Because of you, 1,357 children of incarcerated parents were able to re-connect with their mother or father, create happy new memories, and nurture their family bonds.

**Get On The Bus** is a program of the Center for Restorative Justice Works (CRJW), an organization dedicated to uniting children, families and communities separated by crime and the criminal justice system. During its 2010-2011 fiscal year ending June 30, 2011, CRJW raised \$982,568 to support all of its programs, including **Get On The Bus**.

The other programs of CRJW include: the Chowchilla Family Express, a state contract to provide transportation to unite families with women serving sentences at women's prisons in Chowchilla; and Cross-Over, a program providing women serving sentences at the California Institution for Women in Corona with personal and spiritual development opportunities in collaboration with volunteers from "the outside".

*The CRJW financial figures referenced are unaudited. You can receive a copy of the financial statements by request.*

## Sources of CRJW Revenue of \$982,568

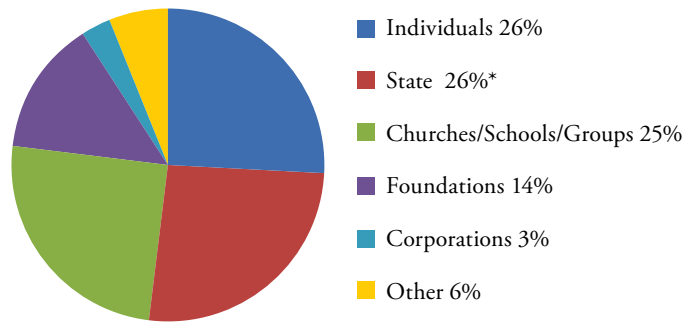

## Distribution of CRJW Expenses of \$927,608

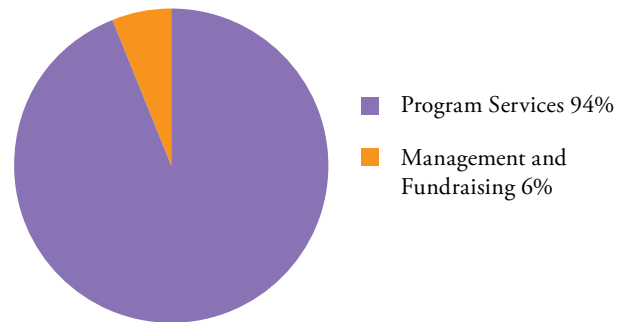

\*CRJW's Chowchilla Family Express receives program funding from the state of California.



*"This brings tears to my eyes. I didn't deserve any favor from my children or my wife or especially from strangers. You are rebuilding hope and teaching men and women who are incarcerated how to love again."*

*– Father, Folsom*

# Our Donors

Space constraints limit us to listing donors for sponsor-level gifts received by June 30, 2011. We are very grateful for every donation that we receive and all donors are listed on our website. [www.getontbebus.us](http://www.getontbebus.us). Please forgive any errors or omissions.

## Grants and Foundations

Carrie Estelle Doheny Foundation  
J & K Anderson Foundation  
Omnia Foundation  
Sisters of St. Joseph in California St. Mary's Provincialate  
The Ebell Rest Cottage Assoc  
The Rose Foundation  
William H Hannon Foundation

## Event Sponsors \$1,500+

Academy of Our Lady of Peace  
All Saints Parish in Beverly Hills  
American Martyrs Catholic Church  
Rachel & Kenneth Barajas  
Michael & Jean Beckman  
Bellflower First UMC  
Blanchard for Others  
Blessed Junipero Serra Parish  
Blessed Junipero Serra Catholic Church  
Ralph Bozigian  
Cal Poly Clubs  
Carmel Mission Basilica  
Catholic Healthcare West  
Christ the King Catholic School  
Del Toro Loan Servicing  
Quinn Delaney  
First Congregational Church of Bakersfield  
Holy Family Church  
Mr. & Mrs. Jammal  
Kern County Bar Association  
Douglas and Katherine Kuznik  
LITF Foundation  
Long Termer Organization VSPW  
Los Altos United Methodist Church  
Madonna Del Sasso Church  
Christine Moore  
Most Holy Trinity Parish  
Mount Carmel Lutheran Church  
New Life  
Our Lady of Perpetual Help Church  
Our Lady of Solitude Parish  
Philanthropia, Inc.  
Pilgrim United Church of Christ  
Roman Catholic Bishop of Sacramento  
Sacred Heart Parish  
Seventh Day Adventist Church  
Sisters of St. Joseph of Orange  
Sisters of The Holy Family  
St. Anne's Church  
St. Anthony Parish  
St. Dominic Savio Baseball League  
St. Dominic Savio Church  
St. Francis Xavier Cabrini Church  
St. Joseph's Parish  
St. Juliana Church  
St. Louise De Marillac Conference  
St. Margaret Mary Church  
St. Mark Presbyterian Church  
St. Mary Magdalen Church  
St. Mary's  
Sisters of St. Joseph in California St. Mary's Provincialate  
St. Patrick Catholic Church  
St. Rose of Lima  
St. Thomas More Catholic Church  
St. Vincent De Paul Council of Santa Cruz County  
T.E.L. Foundation  
The California Province of the Society of Jesus

The Joyce Law Firm  
The Roman Catholic Bishop of Fresno  
The Roman Catholic Bishop of Fresno - Holy Spirit Parish  
The Roman Catholic Bishop of Monterey  
United Methodist Church of Atascadero  
Martin Vonnegut  
Jane Wada

## Bus Sponsors \$500-1,499

ACCW Los Angeles Archdiocese  
S H Adams  
Aecom  
All Saints Church  
Amato Corp  
American Legion Post 32  
Assumption B.V.M Church  
Beightler Squires Charitable Trust  
Sharon Berman  
Beverly Hills Rotary Club Community Foundation  
Chelsea Bidlow  
Blessed Sacrament Parish  
Blessed Sacrament Parish  
Blood For Missions  
Boggiatto  
Karen Brower  
Sharon and Robert Burke  
Guillermina Byrne  
Cal Poly Clubs  
California Catholic Conference  
Charles & Judy Catania  
Catholic Charities of Sacramento, Inc.  
Centerforce  
Joan Chapman  
Chateau Montelena Winery  
Christ the King Church  
Church of the Blessed Sacrament  
Church of the Nativity  
Congregation Beth David  
CorpPCS, LLC  
Larry Dailey  
Quinn Delaney  
Paula & Eric Dersom  
Leah DeVries  
Diocese of Santa Rosa  
Mary E. Dohn  
Gerald & Deana Donaldson  
Dunbar & Dunbar  
Eclipse International Corp.  
Father Serra Mission Bell Preschool  
First Congregational Church of Bakersfield  
Randall Flinn  
Joan Gallagher  
Joseph & Christine Gallas  
Girl Scout Mt. Wilson Vista  
J.P. Glithero  
Donald Goldman  
Armando Gonzalez  
Duncan & Michelle Greatwood-Cale  
Suzanne Hagan  
Brenda & Frank Higgins  
Holy Family Parish  
Holy Spirit Church  
Holy Spirit Parish Outreach  
James & Christine Hoxter  
Interfaith Outreach of Carmel  
Italian Catholic Federation 303  
Kings River Conservancy  
Robert Kitto

Brooke Knapp  
Saint Martin of Tours Knights of Columbus Council 14660  
Knights of Columbus Palmdale  
Kohl's  
George Kroll  
Becky Kukkola  
Fred Kunik  
LAMB  
Law Offices of Thomas Worthington  
Anthony Lellis  
Leonard Simon & Candace Carroll  
Liberty Chapel Community Church  
John & Barbara Lofrumento  
Century 21 Lois Lauer Realty  
Richard Macias  
Stephen Maguire  
Donald & Georgette Mareina  
Margaret Worden & Colleen Larimore  
Carl Marks  
Noreen Martin  
Martin Resorts Inc.  
Gerald & Marcella Maurer  
Thomas Mc Namara  
Virginia McDonald  
Lawrence & Janice McGloin  
Bruce & Susan Meyer  
Christine Miller  
Richard Moley  
Mary Ann Moore  
Morongo Band of Mission Indians  
Maureen Neglia  
New Life  
Charlie & Renee Nicholas  
Lawrence Niekamp  
Old Mission School  
Olor Club  
Optimist Club of Carlsbad  
Our Lady of Loretto Church  
Our Lady of the Assumption Church  
Our Lady of the Lake Council #7927  
Our Lady of the Valley Church  
Our Lady Queen of All Angels  
Paula Siegel & Jerry Radinoff  
Virginia Phillips  
Pamela Porter  
Proteus Inc.  
Quick Capital Lending  
John Rasic  
Redland-Branson Development Inc.  
Religious of the Sacred Heart of Mary  
Resurrection Parish Altar Society  
RLP Farms  
David Roon  
Craig Rooyen  
Sacred Heart Church  
San Carlos Cathedral  
San Gabriel Mission Elementary School  
San Gabriel Valley Chapter Knights of Columbus  
San Luis Obispo Council 1271  
Ralph & Paula Sarmento  
Schools of the Sacred Heart  
Lisa Schweitzer  
Sisters of Providence  
Sisters of St. Dominic  
John Smead  
Donald Smith  
Michael and Patricia Smith  
Soroptimist International of Calistoga

Soroptimist International of Redlands  
Soroptimist International of St. Helena  
St. Angela Merici School  
St. Anthony's School  
St. Bede the Venerable Catholic Church  
St. Bernardine of Siena Church  
St. Brendan Stipend & Charity Fund  
St. Christopher Parish School  
St. Clare of Assisi Parish  
St. Denis Church  
St. Frances of Rome Catholic Church  
St. Francis Mission Fund  
St. Francis of Assisi Elementary School  
St. Helena Catholic Church  
St. Irenaeus Church  
St. James Catholic Church  
St. James Church  
St. John Fisher Church  
St. John the Evangelist Church  
St. John's Lutheran Church  
St. Joseph High School  
St. Juliana Church  
St. Lawrence Martyr Church  
St. Louis De Montfort Church  
St. Louis of France Church  
St. Mark Presbyterian Church  
St. Mary's School  
St. Paschal Baylon Church  
St. Patrick Catholic Church  
St. Paul the Apostle  
St. Philip the Apostle Church  
St. Rose Parish  
St. Stephens Episcopal Church  
St. Thomas More Catholic Church  
St. Thomas More Church  
St. Victor's Church  
St. Vincent de Paul School  
St. William's Church  
Student Government Associaton  
Paul & Diane Taylor  
The First Presbyterian Church of Oceanside  
The Presbyterian Church of Novato  
Transfiguration Catholic Church  
Victor Trione  
United Methodist Church  
University of San Diego  
Sloan Uptin  
Charlotte Wirths  
Barbara Zachry

## Family Sponsors \$300-499

All Saints Lutheran Church  
Joseph & Patricia Antonelli  
Frances Beachy  
Kenneth & Jacqueline Berger  
Knight of Columbus Billie Burke Council #04593

Carlene Blayney-Moore  
Kathleen Blodgett  
Ashley Brucks  
Casazza Ranch  
Jack & Felicia Cashin  
Church of the Nativity  
Stefano & Elisa Clemente  
Thomas Clough  
Joan & Burnett Cohen  
Barbara Colyar  
Community Church of Atascadero  
Margaret Conner  
Jane Couperus  
Elyse & Lloyd Crisfield  
Rometta Davidson  
G.S. Dizerega  
Ley Duncan  
Eisner & Frank Kahan  
David and Rita Estrada  
Cuthbert Fanning  
D Feehan  
FLS International  
Norma Fritsche  
Joan Gallagher  
Richard & Katherine Gallagher  
Goldbug Gold Recyclers LLC  
Gospel Christian Fellowship  
Theresa Griffith  
John Grisetti  
Robert & Florence Guest  
Suzanne & Edmund Gustason  
Timothy & Amy Guth  
Gus Halamandaris  
Rita Hanretty  
David Hardt  
Thomas & Rhonda Hoffarth  
Holy Rosary Catholic Church  
Daniel Hubbard  
Immaculate Conception School  
Kristal Kay  
Kiwanis Club of Carlsbad  
Bernard Kloenne  
Knights Ladies  
Laura Knox  
James & Kimberly Larsen  
Made by Hand  
Magdula Community  
James & Claire Marchiano  
Rodger & Kathy Mastako  
Bruce & Susan Meyer  
Sharon Monroe  
L. Lynn Monthaven  
Stanley or Fran Necikowski  
Neighborhood Congregational Church  
Dianne and William Nelson  
Pacific Mercantile Bank  
Nino Palma



*"This trip means everything because it means everything to my mom. She has looked forward to this for 15 years."*

*- Daughter, age 20*



Ronald & Lori Panziera  
 Joyce Parkhurst  
 Blaine & Maralee Parkin  
 Brian Patterson  
 Lisa Payne  
 Stan Pisle  
 Randall & Cynthia Pond  
 John Poole  
 Valerie Roberts  
 Cheryl Robinson  
 Lynda Sachleben  
 Judith Shamp  
 Carrie & John Sheehan  
 Susan Shields  
 Sisters of Mercy West Midwest Community  
 Sisters of St. Louis - California Region  
 Timothy & Margo Smith  
 Soroptimist International Of Moreno Valley  
 St. Agnes School  
 St. Anthony's Church  
 St. Charles Catholic Church  
 St. Christopher Church  
 St. Edward Church  
 St. Edward School  
 St. Jerome Catholic School  
 St. John the Evangelist School  
 St. Lawrence Martyr Church  
 St. Mary Magdalen Church  
 Sisters of St. Joseph in California St. Mary's  
 Provincialate  
 St. Michael & All Angels' Parish  
 St. Patrick's School  
 St. Peter & Paul Church  
 St. Peter Claver Church  
 St. Philip's Lutheran Church  
 St. Vincent de Paul School  
 State of California  
 Marilyn Sutton  
 Neil & Elizabeth Sutton  
 Denise & Gary Terrazas  
 Catherine Tesser  
 The Roman Catholic Bishop Of San Bernardino  
 Deborah Thompson  
 Ken & Judy Trossen  
 United Methodist Church  
 United Methodist Women  
 University of Presbyterian Church  
 Cecelia Varosy  
 Francis & Mea Waclawik  
 Stephen & Elizabeth Whitaker  
 William James Association  
 William Wolfe

**Child Sponsor \$75- 299**

Abdi Assadi Inc.  
 R I Abell  
 Active Technologies  
 Rodger & Barbara Adams  
 K.L. Adler  
 Alston Ahern Horrocks  
 M. Gloria Aleman  
 All Saints Episcopal Church  
 Sheila Allaire  
 John & Melissa Allmann  
 Joe & Eva Alvarez  
 J.E. Alves  
 Alfred & Rose Amaral  
 American Assoc of Univ. Women Redlands  
 Branch  
 Paul & Joan Amort  
 Eileen Anderson  
 Claire Andre  
 Annunciation Church  
 Annunciation School

L.S. & R.J. Antles  
 Nicole & Richard Antles  
 Reyna Arciga  
 Andrea Armin  
 Ruth Arnoldt  
 Ashley Risk Management Services Inc.  
 Yaca Attwood  
 Sabine Atwell  
 L.L. Bailey  
 Rose & Gerard Baird  
 Veronica Ball  
 Raymond & Ronna Ballister  
 Dianne Bandler  
 Sandra Banducci  
 Gail & Robert Bardin  
 Hal & Katherine Barron  
 Kathryn Bartlett  
 David Bauer  
 Anne & John Baumgarten  
 Mary Baur  
 Bud Beecher  
 Arthur & Eleanor Beland  
 Eugene and Kathleen Bell  
 James Belliveau  
 Beatrice Benham  
 Richard & Sharon Benitez  
 Abigail Benkeser  
 Stephen Bennett  
 John & Joan Benson  
 Nancy Berg  
 Deborah Berger  
 Maureen & Richard Bergson  
 Veronica Bernal  
 Elaine & James Berquist  
 Bill Betencourt  
 Bettinelli Vineyard Management  
 Lionel & Linda Beyer  
 Chelsea Bidlow  
 Carol Bielejeski  
 Big Valley Labor, LLC  
 Antoinette Bill  
 William & An Binns  
 George Birk  
 Dan & Michelle Bissi  
 Margaret Blakely  
 Catherine Blaney  
 Blessed Beyon Belief Photography  
 Blessed Juniper Serra Parish  
 Blessed Teresa of Calcutta  
 Mary Anne Bloebaum  
 Gary & Mary Blythe  
 Bo D. Tuxedo  
 Mary Boessow  
 Jerome & Gertrude Bohland  
 Nancy Bohte  
 James Bologna  
 Kathy Bolte  
 Loretta Bonjour  
 Veronica Boone  
 William Boorman  
 Gary Borda  
 Judith Borgatello  
 William & Lynnette Borgman  
 Randall Born  
 Sandra Bossi  
 Michael Boudreau  
 Nancy Bowden Flynn  
 Bernard & Karen Boyle  
 William & Michelle Bradshaw  
 Linda Brady  
 Pamalee Brady  
 Mary Braitman  
 David & Cecilia Branch  
 Allan Brandt

Mary Lou Bratt  
 Monique Braud  
 Breault Asphalt Maintenance Inc.  
 Teresa Brewster  
 Les Bronte  
 Lourinda Brouwer  
 Araceli & R. Lee Brown  
 Kenneth & Carol Brown  
 Stephen Brown  
 Yolanda Brown  
 Karen & David Brudney  
 Thomas Bruneau  
 Alicia & Gregg Brzechwa White  
 Rodney & Yanira Buchanan  
 Staci Buchwald  
 Jeffrey Buckingham  
 Joe & Charlene Buhlert  
 Gerald & Judith Buoniconti  
 Darcy Burke  
 Jonathan Burke  
 Scott Burleigh  
 Jean Burns  
 Nancy Bussard  
 Miriam Butler  
 Megyn Byrnes  
 Frances and William Cahill  
 Helen Kennedy Cahill  
 Robert & Vivian Cahill  
 John Callari  
 Beverly Campbell  
 Ellen Campbell  
 Tom & Barbara Campbell  
 Shirley Canales  
 Janell Cannon  
 Patricia Capachi  
 Barbara Caraccio  
 Eugenie Carden  
 Melissa Carden  
 Enrique Cardona  
 Liz Carlin  
 Lindy Carl  
 Judith & William Carlson  
 Roger & Marti Carmody  
 Geraldine Carnazzo  
 Margaret Carney  
 Carondelet Community  
 Maria Elena Carrasco  
 K.L. & W.B. Carrothers  
 Thomas Cash  
 Catholic Charities of Orange County  
 Catholic Daughters of Americas No. 1532  
 Catholic Daughters of the America No. 1162  
 Catholic Daughters of the Americas No 519  
 Catholic Ladies Altar Society  
 Deacon Jerome & Mary Joyce Cellner  
 Century Prayer Group  
 Frances Chadwick  
 Ernest & Veronica Chambers  
 Sonia Chavez  
 Laura Chavis  
 Louis & Joan Chenault  
 Michael Choban  
 Christian Church of Pacific Grove  
 Christian Women's Fellowship  
 Kenneth & Leilani Chu  
 Church of St. Thomas Moore  
 Church of the Good Shepard  
 Church of the Nativity  
 Church of The Resurrection  
 Church Women United Monterey Peninsula  
 David & Nena Churchill  
 Fr. Mike Cicinato  
 Michael & Mary Ciesinski  
 Miro Cizin

George & Rachel Clark  
 James Clevenger  
 Anne Marie Clifford  
 Marci R. & Albert Coglianesse  
 Michael & Holly Colin  
 Sandra Collier  
 Kathleen & William Collins  
 Edward Colton  
 Conejo Valley Optimist Education Foundation  
 Congregation OHR TZAFON  
 Linda Connelly  
 Elena & George Contreras  
 Phyllis Conway  
 Kitty & Don Cooper  
 Juanita Cordero  
 Martha Corona  
 David & Kerri Costa  
 Timothy & Kathryn Costello  
 Frank and Katharina Coughlin  
 Souad Courey  
 John Coyle  
 Michael Coyne  
 Erin Cracknell  
 Eleanor & Joaquin Craveiro  
 Elizabeth Crisafulli  
 Joseph & Barbara Crowley  
 Elvira R. & Lawrence Crutcher  
 Diana Cryan  
 Michael & Jacqueline Cullen  
 Nancy Jean Cutler  
 James & Ronnelle Czuleger  
 D.E. Garber Trust  
 Laura & Douglas D'Agrosa  
 Eileen Damon  
 Charles Dana  
 Steve & Patricia Dana  
 Margaret Daniel  
 Patricia Daniels  
 Cindy & Mark Dankberg  
 Pedrito & Estela Dar Santos  
 Dr. Joanne Darby  
 Douglas Darrow  
 Doris Dasilva  
 George & Kathleen Dasney  
 Daughters of Isabella St. Anne's Circle  
 Gary Davidson  
 Davis Communications  
 Jeffrey and Carol Daymude  
 Paul De Angelis  
 Wayne & Anne De Laroche  
 Frank & Rosalie De Marco  
 Ann Dean  
 Sally DeBoard  
 Annette Debs  
 Fernando and Sylvia Deharo  
 Eva Delair  
 Rizaldy & Belinda Deluna  
 Andrew & Patricia Demonte  
 Maria Despard  
 Kayichian Despina, M.D. Inc.  
 Dolores Di Cecco  
 Judith Diedrich  
 James, Beryl & Jim Dieterle  
 Andi Digeer  
 Lawrence Doeling  
 Sr. Brigid Teresa Doherty  
 Mary Dolcini  
 Dominican Sisters of Oakford US. Region  
 August & Janet Dontanville  
 Pricilla & Ted Douglas  
 William Drake  
 Maureen Dresp  
 William Driscoll  
 Norma Dunipace



F.E. Dunn  
 P.J. Dunning  
 Robert & Joan Dupnik  
 Vivian Duran  
 Mary Anna Duty  
 James & Christine Dyer  
 A. Claudia and Donald Eads  
 Kathleen Ebert  
 George & Linda Edgington  
 Chibueze Eke  
 Harvey and Eleanor Elder  
 Edward & Frances Elizondo  
 Thomas & Elizabeth Elliott  
 Nancy Ellyson  
 Thomas and Mary Eltzroth  
 Michael & Pamela Engler  
 Enpio, LLC  
 Epiphany Catholic Church  
 Sally & Richard Equinoa  
 Mary Escudero  
 Esmeralda Espin  
 Elizabeth and Michael Fan  
 Larry & Lorelei Farmer  
 Federated Women of Upper Napa Valley  
 Thomas Feit  
 George Fenimore  
 Edwin & Maryann Feo  
 Peter Ferren  
 Eugenio & Maura Ferrero  
 Ferrini Enterprises  
 Nancy & Ronald Filbin  
 Gwendolyn Files  
 First Baptist Church of Redlands  
 First Presbyterian Church of Lunday  
 First Presbyterian Church of San Luis Obispo  
 Robert & Janice Fischer  
 Jeanne & John Fisher  
 Mickie Fisher  
 Diana & James Fisk  
 Loring and Barbara Fiske - Phillips  
 Kathleen Fitzgerald  
 Barbara Fleckenstein  
 Lia Fletcher  
 Jeffrey & Martha Flocken  
 Daryl & Bernice Flood  
 Mary Foran  
 Jill & Steven Forsythe  
 Dave Foster  
 G. Gayle Foster  
 Lynn & Edward Foster  
 Anie and Timothy Franey  
 Nancy Franzia  
 Jeff & Paula Frazier  
 K.J. & R.C. Fredrickson  
 Margaret Freed  
 Ellen & Bob Freeman  
 Mary French  
 William & Jolene Frey  
 John & Michelle Fricks  
 John & Patricia Frisch  
 Full Circle Outreach  
 Darrel & Renee Fulmer  
 William and Marianne Gagen



|                              |   |   |  |  |
|------------------------------|---|---|--|--|
| Denyse & Pierre Gagnon       | Lambert & Lois Hanses                                 | Peter & Karen Jenny                           | Annette Lomont                             | Mark and Kimberly Mishkind             |
| James & Cecelia Gallagher    | Daniel & Susanne Harp                                 | Patricia Jepsen                               | Gil & Maria Lopez                          | Mission Trail Lions Club of Carmel     |
| Mark & Kimberly Gallagher    | Douglas & Barbara Harper                              | John C. Dugan Assembly                        | Grace Lopez                                | Julia Mitzel                           |
| Angela & Michael Galleno     | Michael & Charlotte Harris                            | Rose Johns                                    | Los Alamos Foundation                      | Lois Moon                              |
| Janet Gallup                 | Nancy Hartley   | Alayna Johnson                                | The Clark Family Trust Louise Harvey Clark | Thomas & Charla Mooney                 |
| Mary Louise Galvin           | E J & AM Hawkes                                       | Carla Johnson                                 | Louisville High School                     | Carmen Moore                           |
| Evelina Gara                 | Headley Farms LLC                                     | Michelle Johnson                              | Margaret Lowe                              | Christine Moore                        |
| Ana Garcia                   | James Healy   | Shannon Johnson                               | Fredrick and Virginia Lower                | David & Peggy Moore                    |
| Daniel & Esperanza Garcia    | Mary Ann Healy  | Carole Jones                                  | Silvia Lugo                                | Mary Ann Moore                         |
| Dolores & William Garland    | MW Hebrank  | Cindi & Henry Jones                           | Bernhardt & Lorraine Luoma                 | R. Konrad & Kimberly Moore             |
| Edward & Katherine Garner    | Max & Bertha Helf                                     | Donald & Holly Jones                          | Bernadette and Henry Lynch                 | Patricia Mooser                        |
| John & Helen Garvin          | Ana Hendryx   | Kipp & Maria Jones                            | John & Sheila Lynch                        | Faustino, Beatriz & Isabel Mora        |
| Dolores Gater                | Jessie Hernandez                                      | Patrick & Janette Jones                       | C.W. & Margaret Maassen                    | Mary Hellen Moreno                     |
| Olga Gatt                    | Anita & George Hershman                               | S. Gloria Jones                               | Eleazar Macasiray                          | James & Maureen Morgan                 |
| Joann Gavitt                 | Mary Heyl   | Jones & Jones, LLP                            | Neal & Denise MacDougall                   | Valerie Moule                          |
| F. Gordon Gelfond            | William Heyler  | Mary Jordan                                   | Marlene Maddalena                          | Kim Mras                               |
| Eugene and Barbara Gerwe     | Randall Heyn-Lamb                                     | Joseph Finkel & Arianna Conti                 | Cheryl & John Maggiano                     | Carolyn Mucelli                        |
| Joline Gesino                | Darryn Hickey   | Frances Jungwirth                             | James & Josephine Mahoney                  | Dale & J.G. Muhlenkamp                 |
| Michael Giannini             | Gloria Hierro   | Michael Karlovich                             | Mary Malooly                               | Ronald & Mary Munds                    |
| Marilyn Gildea               | Hilde Minkel & Associates                             | Ian Kaufman                                   | Marisa Antonini Foundation                 | Dr. Ruth Murphy                        |
| Jessica Gilooley             | John Hillenbrand                                      | Elizabeth and James Keating                   | Steve Marquez                              | James & Anne Murphy                    |
| Donald & Sheldon Glasrud     | Lisa Hinz   | James & Elizabeth Kemp                        | Teresa & Gabriel Marquez                   | John & Gale Musker                     |
| Linda Glynn                  | Kristi & Howard Hirsch                                | Shahnaz & Abdul Khan                          | Arthur & Aline Marquis                     | Jan Myers                              |
| Barbara Godek                | Brian Hockel  | Shirin Kia                                    | M. Antonia & Robert Marshall               | Naples Rib Company                     |
| Doris Goit                   | Lawrence & Catherine Hoenig                           | Gloria Killian                                | Carol Martin                               | Thomas & Barbara Nash                  |
| Evelyn & Michael Golini      | Harriet Hofmann                                       | Young Ho and Sook Gi Kim                      | Monica Martin                              | Natalie Nasser                         |
| Daniel Gooch                 | Patricia Hollis                                       | Marcella Kindred-Dolhun                       | Maria Martinez                             | Nativity of Our Lady                   |
| Stephen Gordon               | Knights of Columbus Moorpark Holy Cross Council #9969 | Kathleen & John Kiralla                       | Mary Martinez                              | Suzanne Neer                           |
| Robert Gosling               | Holy Name of Jesus Church                             | Kiwanis Club of Redlands                      | Rita & Robert Martinez                     | Kenneth Nelson                         |
| Jerome & Margaret Gottschalk | Betsy Holzhauser                                      | Linda Kizzia                                  | Teresa Marton                              | Nancy & Richard Nelson                 |
| Augustus & Joan Govoni       | Jennifer Horn   | AAA Kleen                                     | Velveeta Mason                             | Lynnell Nelson-Hyman                   |
| Todd & Adrienne Grace        | Judith Hopper   | Gloria Kleine                                 | Joseph Massolo                             | Marc Ner                               |
| David & Ann Grady            | Damon Horowitz  | Michael Kliima                                | Nadia Mateen                               | New Life                               |
| Peter & Mary Grange          | Philip Hotz   | Peter Knapp                                   | Jan Maulhardt                              | Sydne Newberry                         |
| Gene & Flavia Gray           | F & M Hourigan  | Knights of Columbus 4488                      | John & Fredene Maulhardt                   | Nancy Newgard                          |
| Thomas Gray                  | Dennis & Mary Houston                                 | Knights of Columbus Council #9410             | Joyce Maxwell                              | Karen Newman                           |
| Carmella Greco               | Audrey Howard   | Knights of Columbus Council No. 1465          | Amanda Mayhew                              | Darrel Ng                              |
| Mary Green                   | Johnna Howard   | Knights of Columbus Visalia Council #2268     | Phil & Gail Maysonave                      | Bryan Nguyen                           |
| AL Greeves                   | Peggy Huber   | Knights of Columbus, Francis Matthews Council | Brian D. Mc Kenna                          | Jennifer Nguyen                        |
| Grinnell Griffin             | Patricia Hug  | Steven & Jacqueline Kollmeyer                 | Dr. John & Therese McAndrew                | North County Hearing Aid Center Inc.   |
| Mary & Joseph Grimes         | Grant & Elizabeth Hunt                                | Jim & Cindy Koval                             | Debi McCamish                              | North County Women's Resource Center   |
| Rita & Alfred Grinsell       | Bryan and Debra Ickes                                 | A.H. & R.B. Kozlowski                         | H.W. & Ramona McCann                       | Northridge United Methodist Women      |
| Michael & Florence Gruenwald | Leila Iler  | Daniel & Elizabeth Krieger                    | Rita McCarthy                              | Mary Novak                             |
| Frank Guarrera               | Sharon Illg   | Josephine Krossa                              | Carol McCauley                             | Theodore & Shirley Novis               |
| Carol & Jesse Guerrero       | Edward & Marjorie Illig                               | John & Cecilia Kwolek                         | Eloise McComber                            | David & Jane Novitski                  |
| Thomas & Jacqueline Gumina   | Leola Imel  | D.P Laborde                                   | Pilar & Timothy McCoy                      | Nu Alpha Kappa & Chi Delta Theta       |
| Ronald & Teresa Gunther      | Leona Inghima   | Mary Lackey                                   | Victoria McCullough                        | Gloria Nunez                           |
| Nick & Mary Gutierrez        | Italian Catholic Federation                           | Bernice Lacks                                 | Dr. William & Dolores McDonald             | Brigid & Eileen O'Brian                |
| Hank & Cindy Hafliger        | Italian Catholic Federation #209                      | Virginia Ladday                               | Jim McEntee                                | Mary Ann O'Brian                       |
| CW & Therese Hagemann        | Italian Catholic Federation no. 250                   | Ladies Ancient Order of Hibernians, Inc.      | Nancy & Bob McFarland                      | David & Connie Ochoa                   |
| Stacy Hagy-McCloskey         | Pamela Jackson  | Richard & Jean Lalor                          | Nancy and Patrick McGaraghan               | William O'Connell                      |
| Henry & Debra Hall           | Jacqueline Hayes & David Wade                         | Karen & Paul Lamas                            | Barbara & Felix McGinnis                   | Sharon O'Connor                        |
| Jean Hall                    | John & Edith Jakes                                    | Dennis & Sharon Landin                        | Martha McGowan                             | Daniel & Eileen O'Grady                |
| Lora Hall                    | Frances and Michael James                             | Cece & Henry Lane                             | Charles & Katherine McGrath                | Colm Ohara                             |
| Margo Halsted                | Deborah Janis   | C. Larraza                                    | Gregory McGuff                             | Kathleen O'Leary                       |
| Marcia Haninger              | Barbara Jauregui                                      | Thomas & Eva Latham                           | Alan McHugh                                | Margaret O'Leary                       |
| Bill Hansell                 |   | Mary and Frank Latino                         | Marilyn McInerney                          | Olive Ave. Market                      |
|                              |   | Robert & Virginia Latta                       | Denny McKee                                | Laurel Ann Olson                       |
|                              |   | Jacques & Cathleen Laufer                     | Marianne McKeon-Wedell                     | Rosalinda O'Neill                      |
|                              |   | Michael & Pamela Lawler                       | Sheila and Dennis McKinnon                 | Keith Osajima                          |
|                              |   | Lois Ledger                                   | Cecil and Malicia McLinn                   | M.A. Osborne                           |
|                              |   | Chan Lee                                      | Nancy McNulty                              | Stanley Ostrom                         |
|                              |   | Ronald & Louise Lehman                        | Janine Meckler                             | John O'Sullivan                        |
|                              |   | Cary Leibowitz                                | Michael & Maryam Mercier                   | Our Lady of Grace Church               |
|                              |   | Gloria Lentz                                  | Thomas & Barbara Merrick                   | Our Lady of Guadalupe School           |
|                              |   | Fred Leone                                    | Mexi-Casa Restaurant                       | Our Lady of Lourdes Church             |
|                              |   | Leslie Mosson & James Healy                   | Michael and Judith Michalek                | Our Lady of Perpetual Help             |
|                              |   | Michael & Kathaleen Lewis                     | Anne Miller                                | Our Lady of the Assumption Church      |
|                              |   | John & Mei Liau                               | Archie & Johanna Miller                    | Our Lady of Victory Missionary Sisters |
|                              |   | Stefan Linder                                 | Carolyn Miller                             | Maria Pagay                            |
|                              |   | Lions Club of Arroyo Grande                   | Michael & Amanda Miller                    | Annabeth & Robert Palacios             |
|                              |   | Philip & Kateri Livingston                    | Rosemary Miller                            | Thomas Palmer                          |
|                              |   | David & Arline Lloyd                          | Kristen & Wayne Mills Henkels              | Amelia Panes                           |
|                              |   | Lluch Family                                  | Donna Miranda                              | Diane Pangelina                        |
|                              |   |   | Jill Miroglgio                             | Andrew Papac                           |



Uniting children with their



|                                 |   |  |  |
|---------------------------------|---|--|--|
| Seong Hyun Park                 | San Buenaventura Institute              | Society of St. Vincent De Paul                 |  |
| Jane & Robert Parker            | San Francisco Catholic Church           | Society of the Holy Child Jesus                |  |
| Ramona & Mark Parkinson         | Ann & Joseph Sanders                    | Martha Solorio                                 |  |
| Claire & Simon Pass             | Joe & Rose Santos                       | Daniel Vrooman Sonoma                          |  |
| Debra Patrizi                   | Joseph Sarnecky                         | Romona Souza                                   |  |
| Jacqueline Patten               | Irene Sauban                            | Robert Spangler                                |  |
| James & Mary P Peaper           | Angelica Saucedo                        | John Spatafore                                 |  |
| Evelyn Pellaton                 | Anna & Wayne Saucier                    | Howard & Linda Speil                           |  |
| Larry Peltzer                   | Joan Savarese                           | Sharon Spieckerman                             |  |
| Lucille Pendola                 | Joseph & Mary Scarry                    | A. H. Spratley                                 |  |
| Javier Perez                    | John & Judith Schaefer                  | Linda Spry                                     |  |
| Dion Peronneau                  | Wayne & Gloria Schafer                  | St. Andres Lutheran Church                     |  |
| Teresa Petach                   | David & Paula Schaffner                 | St. Andrew Church                              |  |
| Marlene Peter                   | Carson Scheller                         | St. Anne's                                     |  |
| John Peyton                     | Rita Scherrei                           | St. Anthony's Church                           |  |
| Gary & Judith Pike              | Patricia Schewe                         | St. Anthony's School                           |  |
| Linda and Samuel Pillsbury      | Kenneth and Margaret Schilling          | St. Benedict Catholic Church                   |  |
| Melissa Pina                    | Stephanie Schmidt                       | St. Bernadine Church                           |  |
| Judy and Doug Pingel            | Jerome Schmit                           | St. Catherine of Siena School                  |  |
| Pasquale & Linda Pingitore      | Peter & Catherine Schneider             | St. Denis Council of Catholic Women,           |  |
| R.A. & Mary Ann Pirotte         | Sharon Schneider                        | Diamond Bar                                    |  |
| Thomas & Elizabeth Polenzani    | Gwen Schrank                            | St. Edward Church                              |  |
| Deacon Gary & Jean Poole        | S Schrey                                | St. Elizabeth Church                           |  |
| John Poprac                     | Joan Schugel                            | St. Francis of Assisi Parish                   |  |
| Raymond Portka                  | Joseph and Nancy Schultz                | St. Francis of Assisi Catholic Church          |  |
| Edith Posadas                   | John Schumann                           | St. James School                               |  |
| Deidre Powell                   | Elaine Schurter                         | St. John Eudes Mens Council                    |  |
| Charles & Ann Pratt             | Verne Schweiger                         | St. Joseph Community                           |  |
| Marian Pratt                    | John and Mary Ann Schweppe              | St. Lawrence O'Toole School                    |  |
| Presentation Convent            | Pat & Hugh Scott                        | St. Lucy's Priory of Glendora                  |  |
| Earle Presten                   | Patrick Scott                           | St. Margaret Mary Womens Society               |  |
| Mara Pugh                       | A. Lois Scull                           | St. Marks Presbyterian Church                  |  |
| Sarah Pulte                     | Manuel & Ann Sebastian                  | St. Martha Catholic Parish                     |  |
| C.E. & Jane Quest               | Richard Sebok                           | Sisters of St. Joseph in California St. Mary's |  |
| Henry & Carmel Quinn            | Kathy Semas                             | Provincialate                                  |  |
| Richard & Virginia Rackemann    | Doris Senecal                           | St. Matthew Korean Catholic Church             |  |
| Judy Ramage                     | Senior Support Group                    | St. Michaels Italian Catholic Federation       |  |
| Ann and Aidan Raney             | Seton Provincialte Daughters of Charity | St. Patrick Catholic Church                    |  |
| Michael & Jannelle Rattigan     | Mark and Rita Sever                     | St. Patricks Expense Fund                      |  |
| Nancy Reardon                   | Jeanne and Terry Shane                  | St. Paula Institute 195                        |  |
| Lee Reed                        | Gregory Shaw                            | St. Peter & Paul Church                        |  |
| Tara Regan                      | Gregory & Linda Shay                    | St. Pius V School                              |  |
| Carol Reilly                    | Joseph Sheaff                           | St. Pius X - Young Ladies Institute            |  |
| James & Joan Reilly             | Ernest & Diane Shervem                  | St. Thomas the Apostle Church                  |  |
| Religious Sisters of Charity    | Helen Shields                           | St. Timothy's Church                           |  |
| Rev Jerome                      | Mimie & David Shin                      | St. Vincent De Paul Council of Santa Cruz      |  |
| Manuel Reynoso                  | Shlemmer Investments                    | County   |  |
| Nancy Rickert                   | Betty Shoemaker                         | St. Vincent De Paul Society                    |  |
| John & Paula Ridge              | Ruth Shure                              | St. Vincent Ferrer Church                      |  |
| Geraldine Riordan               | Lauri Sides                             | Robert & Barbara Stanton                       |  |
| Rosemary Rios                   | Sue Siegel                              | Ernest & Eva Star                              |  |
| David & Janet Rivas             | Silicon Valley Community Foundation     | Kristina Star                                  |  |
| Elisabeth Rix                   | Raymond Silkman D.D.S.                  | Star of the Sea Church                         |  |
| Barbara Roberson                | Jesse Simons                            | Jean Starkey                                   |  |
| Artemisa Robinson               | Arthur & Nancy Simpson                  | Jeff Stava                                     |  |
| Joanne Robinson                 | Mary Simpson                            | Rebecca Steele                                 |  |
| Marlene Robinson                | Jeanine Sims                            | David Sterling                                 |  |
| Marsha Robinson                 | Sisters of Charity, BVM Center          | Jeannie Sternberg                              |  |
| Cecilia Rocha                   | Sisters of Notre Dame                   | William Steurer                                |  |
| Nancy Roddy                     | Sisters of St. Joseph                   | Deborah Stewart                                |  |
| Gayle Roderick                  | Sisters of St. Joseph of Carondelet     | Vicki Stewart                                  |  |
| Anna Rodgers                    | Sisters of St. Louis                    | Marilyn Stickler                               |  |
| Nita Rodriguez                  | Martin Skehan                           | Christina Stieger-Maguire                      |  |
| Lorena Rodriguez-Figueroa       | Russell Skrable                         | Stillwater Consulting                          |  |
| Richard Rohde                   | James & Cheryl Skudlarski               | Susan Stinson                                  |  |
| Keith & Connie Rohman           | Jean Burns Slater                       | Mark Stormetta                                 |  |
| Roman Catholic Bishop of Orange | C.A. Smith                              | Keith & Marianne Stowe                         |  |
| Carolann Rosario                | Constance Smith                         | Marjorie Suchocki                              |  |
| James & Patricia Ryan           | Gary & Laura Smith                      | David & Marian Sullivan                        |  |
| Patrick & Nora Ryan             | Larry V. Smith                          | Patricia and Anthony Sunseri                   |  |
| Jennine & Richard Rybarczyk     | Patricia Smith                          | Norman Supancheck                              |  |
| Elliot Ryder                    | Paul Smith                              | Keneth & Arlene Svlich                         |  |
| Mark Sada                       | Thomas and Elaine Smith                 | Dale Swain                                     |  |
| Vincent Salico                  | Denis & Bonnie Snow                     | Vivian Sweeney                                 |  |
| George A. Salinger              | James Soares                            | Jerry & Jill Sweet                             |  |
|                                 |   | Patricia Symkowitz                             |  |
|                                 |   | Deborah Szekely                                | Joyce Walters                                  |
|                                 |   | Arturo Tabuena                                 | Phyllis Walters                                |
|                                 |   | Joseph Talaugon                                | Mitchell Ward                                  |
|                                 |   | Bunty Taylor                                   | Sandra Ward                                    |
|                                 |   | Jo Ann Taylor                                  | Joan Warner                                    |
|                                 |   | Phyllis Taylor                                 | Irene Weaver                                   |
|                                 |   | Barbara & Robert Terry                         | Willard & Mary Weddell                         |
|                                 |   | The Center for the Working Poor                | Jannien Weiner                                 |
|                                 |   | The First Presbyterian Church of Oceanside     | Michael Weiskopf                               |
|                                 |   | The Gaffney Foundation                         | Max & Peggy Weismair                           |
|                                 |   | The Gourmet Pizza Shoppe                       | Dee Weller                                     |
|                                 |   | The McGaughan Family Trust                     | Wellspring Physical Therapy & Pilates Studio   |
|                                 |   | The Roman Catholic Bishop Of San Bernardino    | R. & C. Wengler                                |
|                                 |   | The Sisters of Charity                         | West Coast Companero                           |
|                                 |   | Bonnie Thiele                                  | Katherine Westheimer                           |
|                                 |   | Donald Thompson                                | Mark & Carol White                             |
|                                 |   | John & Nancy Thompson                          | Robert Blair White                             |
|                                 |   | Margaret Thompson                              | William and Theresa White                      |
|                                 |   | Terilyn & James Thompson                       | Cynthia Whitham                                |
|                                 |   | Irene Thorsen                                  | Dean Wiener                                    |
|                                 |   | Thousand Oaks Rotary Club                      | David Wignall                                  |
|                                 |   | Time in a Bottle Wine Merchants, LLC           | Willard Intermediate School                    |
|                                 |   | Robert Todd                                    | E. Williams                                    |
|                                 |   | Pauline Tomasini                               | John Williams                                  |
|                                 |   | Nancy Towell                                   | Vivian Wills                                   |
|                                 |   | Burkely & Kathleen Towle                       | Jim Wilson                                     |
|                                 |   | Michele & Charles Towne                        | Wings of Faith                                 |
|                                 |   | Bert & Elaine Townsend                         | Nick Winkler                                   |
|                                 |   | Jennifer Trafford                              | Ernest & Laura Winslow                         |
|                                 |   | Loc Tran                                       | Leslie & Margaret Winters                      |
|                                 |   | Transfiguration Catholic Church                | Kathryn & Michael Wise                         |
|                                 |   | Ingrid Troesch                                 | Dale & Kathleen Wolff                          |
|                                 |   | Steven Tulsy                                   | Jane & Brian Wong                              |
|                                 |   | Fides Tupaz                                    | Rahel & Greg Wrenn                             |
|                                 |   | Helen Tuppan                                   | Bobby & Gay Wright                             |
|                                 |   | Ann & Jack Tweedy                              | Lucia Yandell                                  |
|                                 |   | John and Peggy Ulbrich                         | Jeanne Yao                                     |
|                                 |   | Mary Theresa & Robert J. Ullman                | Toni & Adalin Ybarra                           |
|                                 |   | United Methodist Church San Luis Obispo        | Sheila Yeaney                                  |
|                                 |   | Claire Vaeth                                   | Donald Yellon                                  |
|                                 |   | Margaret & Daniel Van Dorpe                    | Yes! Ventures Inc                              |
|                                 |   | Amanda Van Dusen                               | Patricia York                                  |
|                                 |   | Mary Ann Van Etten                             | Margaret & Reaf Young                          |
|                                 |   | Thomas & Therese Van Hoof                      | Young Ladies Institute #116                    |
|                                 |   | Mary & Frank Vaz                               | Young Ladies Institute-Stell Coeli No 180      |
|                                 |   | Alfred & Amelia Velasquez                      | St. Sebastians Institute Young Ladies Istitute |
|                                 |   | Robert & Janice Verity                         | #116   |
|                                 |   | Donald Vermeer                                 | Mario Zarate                                   |
|                                 |   | Becky Vesnaver                                 | Eric & Helen Zeeb                              |
|                                 |   | Cathy Vick                                     | Blanche Zelko                                  |
|                                 |   | Villa Maria House of Prayer                    | Joseph & Mary Zenk                             |
|                                 |   | Visions Smoke Shop                             | Marie Zenorini                                 |
|                                 |   | Margaret Voge                                  | Raymond Zeuschner                              |
|                                 |   | Wendy Volkmann                                 | Joan Zidow                                     |
|                                 |   | Andrew & Theresa Von Dollen                    | Jenny Zidown                                   |
|                                 |   | Janis & Sonia Wagner                           | Richard & Patricia Zigrang                     |
|                                 |   | Daniel & Peggy Waligora                        | Vicki & Glenn Zumwalt                          |
|                                 |   | Nan Walker                                     | Ralph & Judith Zwetow                          |
|                                 |   | C. John & Nancy Wallo                          |  |
|                                 |   | Adele Walsh                                    |  |



# Volunteers ARE Get On The Bus

The high-quality experience enjoyed by the children and families participating in **Get On The Bus** is a direct result of the high-quality of the care, dedication and generosity of the GOTB Bus Teams that coordinate every aspect of the experience. Local Bus Teams are resourceful, enthusiastic, and committed to social justice. They understand that they are ambassadors helping their communities to recognize the plight of children with a parent in prison.

Does your faith community have a commitment to children in need?

Do you feel called to offer your skills, talents and time to a very worthy project?

We need YOU to help more children than ever to **Get On The Bus** in 2012. If you would like to volunteer, click on the "Get Involved" tab at the top of our webpage, [www.getonthebus.us](http://www.getonthebus.us).

## Bus Coordinators

Get On The Bus has a decentralized grassroots model that places leadership and responsibility in the hands of capable local Bus Teams. It is with gratitude and admiration that we recognize the leadership and dedication of the following Bus Team Leaders.

### Antelope Valley

Diana Cardenas  
Sr. Marie Ellen Kubel  
Kate LaFerrier  
Deacon Gary Poole  
Blessed Junipero Serra  
St. Mary's Catholic Church

### Bakersfield

Patti Bulkeley  
Kristin Faure  
Victor Lostaunau  
Marty Steinman  
Debbie Wood  
First Congregational Church of Bakersfield – UCC  
Kern County Prosecutor's Office  
St. John's Lutheran Church

### Fresno

Katy Boylston  
Jennifer Campopiano  
Sara Chavez  
Nikki Williamson  
Diocese of Fresno  
Redeemer Lutheran Church

### Long Beach

Margo Berdanis  
Rebecca Caudillo-Jones  
Mike Golini  
Dave Johnson  
Bob Lavalley  
Georgiana Lotfy  
Tony Lubong  
Judy McBride  
Linda McNeely  
Debbie Parmenter  
Carlos Porras  
Helen Sebring  
Bellflower First United Methodist Church, Bellflower  
Los Altos United Methodist Church  
Saint Dominic Savio Church, Bellflower  
St. Bartholomew Catholic Church  
St. Lukes Episcopal Church  
St. Margaret Mary Alacoque Catholic Church, Lomita

### Los Angeles

Georgette Breland  
Gregory Burks  
La Mikia Castillo  
Tony & Lynn Fadale  
Lucas Flanagan  
Nelson Galloway  
Kelly Garrison  
Debbie Gauer  
Angelo Ibanez  
Delbert Jones  
Ken Knipe  
Sumbly Kuti  
Daisy Leon  
Lynn Slotsve  
Erica Tazel  
Karinna Torres  
Gloria Hulse-Walker  
All Saints Episcopal Church  
American Martyrs Church  
Blessed Sacrament Parish

Good Shepherd Church  
Holy Family Church  
Issacher Initiative  
L.A. Youth Opportunity Movement – Watts  
Mt St Mary's College  
St. Agatha's Church  
USC Association of Black Students

### Monterey

Louise Burbank  
Kristen Dow  
Dave Farrell  
Chelsey Furrer  
Anjuleeh Herrin  
Lynne Reichers-Knott  
Allison Nicholas  
Lori Panziera  
Lisa Pray  
Margaret Smith  
Mary Ann Spadoni  
Cal State Monterey Bay Social Work Program  
Carmel Mission  
Catholic Community of St. Agustin  
The Christian Church of Pacific Grove  
Good Shepherd elementary school  
Inter-Faith Outreach of Carmel  
Liberty Chapel Community Church  
Naples Rib Company  
Our Lady of Solitude  
San Carlos Cathedral  
Shoreline Community Church  
St. Joseph's Church  
St. Theodores

### Orange County

Nancy Berg  
Judith Freyer  
Peggy Huber  
Sandy Krogh  
Loni Nguyen  
Catholic Detention Ministry – Diocese of Orange  
Common Ground Spiritual Center, Tustin  
St. Anne's Catholic Church, Seal Beach  
St. Marks Presbyterian Church

### Riverside

Sheila deAnda  
Josie Dumdum  
Carlos Gonzalez  
Margie Hillard  
Dennis Hillard  
Bobbie Kobus  
Sylvia Munion  
Blessed Teresa of Calcutta Catholic Parish  
Our Lady of Perpetual Help Catholic Parish  
St. Frances of Rome Catholic Parish  
St. James Catholic Parish  
St. Martha Catholic Parish  
St. Paul the Apostle Catholic Parish  
St. Thomas the Apostle Catholic Parish  
St. Patrick Catholic Parish

### Sacramento/Stockton/Modesto

Naresh Davit  
Dan Macneilage  
Melissa Macneilage  
Cathy Martinez

Larry Niekamp  
Norma Niekamp  
Elizabeth White  
Diocese of Sacramento – Catholic Charities  
Diocese of Stockton – Catholic Charities  
Live Improvements  
Sacred Heart Parish  
St. Anthony of Padua  
St. John the Evangelist

### San Bernardino

Blake Boggust  
Jan Hudson  
Heather King  
Tracy Marquez  
Kathy Page  
Phil Page  
Annette Williams  
Diocese of San Bernardino  
Loma Linda University Church  
Redlands United Church of Christ  
St. Catherine of Siena School  
St. Frances X. Cabrini Catholic Church  
St. John's Episcopal  
Step by Step Redlands  
The Neuman Club - CSUSB

### San Diego

Pat Allen  
Drew Louis  
Missy Peterson  
Patty Petterson  
Beverly Thornburg  
Diocese of San Diego – Catholic Charities  
Pilgrim United Church of Christ  
St. Patrick's  
The Rock Church

### San Fernando Valley

Terry Hassman-Paulin  
Michael Ladisa  
Linda Pillsbury  
Margaret Sardo  
Mary Lou Vanderlip  
Bob Vanderlip  
Jane Wilson  
Emmanuel Presbyterian Church  
Emerson Unitarian Universalist Church  
Glendale Temple Sinai  
Our Lady of Perpetual Help Church  
St. Michaels Episcopal Church

### San Francisco/Oakland

Chelsea Bidlow  
Dennis Flannery  
Kelli Flannery-Cid  
Alayna Johnson  
Veronica Martinez  
Cal Alumni Association UC Berkeley  
Catholic Charities – Oakland  
Project WHAT!  
St. Francis of Assisi Catholic School

### San Gabriel Valley

Veronica Boone  
Madeline DeShazo  
Gloria Killian

Robert Martinez  
Alice Moritz  
Ariel Roddy  
All Saints Episcopal  
Sacred Heart Church  
Scripps College  
St. Philip the Apostle Church

### San Jose

Frankie Carozza  
Elaine Coutu  
Guillermo de Lira  
Barbara Harper  
Sylvia Hogan  
Eli Macasiray  
Most Holy Trinity Catholic Church  
St. Francis of Assisi Church  
St. Victor Church  
St. Francis of Assisi Church

### San Luis Obispo

Travis Adelman  
Andrea Anderson  
Rich Antles  
Tess Barket  
Patty Clark  
Gail Gresham  
Devon Livingston  
Jim Nielsen  
Paz Padilla  
Nancy Priddy  
Nancy Sue Reddy  
Mary Kay Stratton  
Margaret Yun  
Jenny Zidow  
Cal Poly  
Congregation Ohr Tzaron  
First Presbyterian Church  
Old Mission Church  
Mt. Carmel Lutheran  
Nativity of Our Lady Church  
New Life Community Church  
Seventh Day Adventist  
St. Louis de Montfort  
St. Patrick's Church  
St. Timothy's Church  
United Methodist Church

### Santa Rosa

Anne Marie Clifford  
Molly Rattigan  
Daniel Vrooman  
Joan Warner  
Diocese of Santa Rosa – Office of Restorative Justice

### Ventura

Charla Mooney  
Michelle Paschen  
Padre Serra Parish  
St. Mary Magdalen Church

### Visalia

Beti Cisneros  
Pat Lorenzo  
Cynthia Salazar  
Caritas Christi Catholic Church of Visalia





## A Huge Heart; A Colossal Commitment

**S**onia gave birth to her baby girl at the Valley State Prison for Women in Chowchilla. She is counting down the days until she is released in roughly 10 months when she will return home to be a mom. She held her baby for the first time during **Get On The Bus**.

Volunteer Kathy Page was horrified to realize that this young mother and her baby were losing the opportunity to develop an essential early parent-child bond. Family members caring for the baby were unable to visit regularly due to work schedules and lack of transportation. Kathy responded from her heart in a remarkably compassionate and generous way.

Each month until Sonia's release, Kathy will bring the baby to visit on the Chowchilla Family Express, a sister program of **Get On The Bus** that provides year-round transportation to loved ones of women at the geographically isolated Chowchilla prisons. These monthly visits will ensure that Sonia is not a stranger to her own child and will keep her focused and hopeful for the future.

A chance encounter. A powerful promise. A mother's presence in a child's formative years. To **Get On The Bus** . . . priceless!

## The Children of Incarcerated Parents Bill of Rights

*I have the right to be kept safe and informed at the time of my parent's arrest*

*I have the right to be heard when decisions are being made about me*

*I have the right to be considered when decisions are being made about my parent*

*I have the right to be well-cared for in my parent's absence*

*I have the right to speak with, see, and touch my parent*

*I have the right to support as I face my parent's incarceration*

*I have the right not to be judged, blamed or labeled because my parent is incarcerated*

*I have the right to a life-long relationship with my parent.*

*Developed by the San Francisco Partnership for Incarcerated Parents.*



CENTER FOR RESTORATIVE JUSTICE WORKS  
5411 Camellia Avenue, North Hollywood, CA 91601

Address Service Requested

NONPROFIT ORG  
U.S. POSTAGE  
**PAID**  
NORTH HOLLYWOOD, CA  
PERMIT NO. 201

Uniting children with their mothers and fathers in prison.



*"I haven't seen my mom in three years. I miss her and I love her and I'm glad that the bus brought me to see her. I hope I can see her again. I love my mom."*

*—Son, age 11*

[www.GetOnTheBus.us](http://www.GetOnTheBus.us)